THE DECATUR MORNING REVIEW.

VOL. VII. NO. 20 — DECATUR, ILL., SATURDAY MORNING, OCT. 18, 1884 — 10 CTS. PERWEEK

Time is Money!

Do not waste it. Go at once to

JOHN IRWIN'S White Front

The Stock is complete and embraces all the Latest Novelties and best staple

Clothing

at prices guaranteed lower than the same class of goods can be purchased anywhere in the United States. Call and see our stock of

Overoats!

It will cost you nothing to LOOK
Do not risk

Blood Poisoning

by buying UNDERWEAR of Irresponsible parties. You can get the best American and Imported at the

WHITE FRONT

Open day and night, Sundays Excepted

Revolving Sign, Near Post Office.

Korsmeyer & O'Neill!

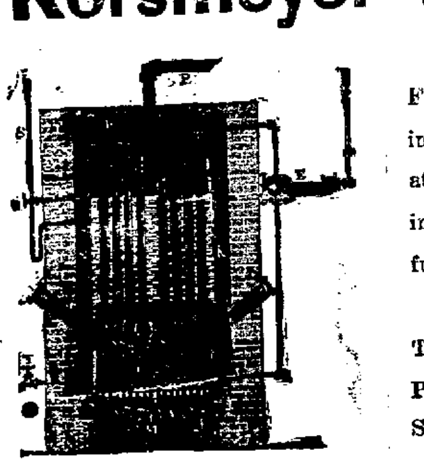

Practical Plumbers, Steam and Gas Fitters, Agents for Bates' Self-Feeding Boilers for Heating and Ventilating Residences and Public Buildings. Estimates and Specifications furnished on application.

Also dealers in Gas Fixtures, Bath Tubs, Sinks, Hose, Force and Lift Pumps, Glazed Sewer Pipe, Iron and Slate Mantles and Grates.

259 N. Main St., Decatur, Ill.

☞Special Attention given to wor in the country.

P. PERL.

EMBALMER

—AND—

Funeral Director

140, 142, 144, 146 South Main St.

23d&wly TELEPHONE 53.

Danzeisen & Son

NEW MEAT MARKET

HAVE OPENED THEIR

NEW MEAT MARKET

—AT—

No1 6, Merchant St

Which has been fitted up with new fixtures and everything put in the most complete order. We will keep constantly on hand all kinds of

Fresh and Salt Meats,

Beef, Pork, Mutton, Ham, Bacon Sausage, Lard etc., etc., etc.,

WE SELD ONLY THE BEST QUALITY OF MEATS.

Danzeisen & Son.

Varney's Hotel.

MAROA, ILLINOIS.

Thoroughly renovated and refurnished is not open to the traveling public, with assurance of first class accommodations at all times,

Respectfully
A. H. VARNEY
Maroa. Ill.

mne3-3w

Decatur School of Elocution.

MISS LENA HENKLE, dramatic reader and teacher of elocution, orratoy and reading, its various branches. Classes meet Tuesday, Thursd'y and Saturday. Business hours Monday, from 2 to 5 p. m. Rooms in Haworth Block, 3d fl Elevator entrance on Water street. 1 d4m

30 DAYS' TRIAL!

Will cure Nervousness, Lumbago, Rheumatism, Paralysis, Neuralgia, Sciatica, Kidney, Spine and Liver diseases, Gout, Asthma, Heart disease, Dyspepsia, Constipation, Erysipelas, Catarrh, Piles, Epilepsy, Impotency, Dumb Ague, Prolapsus Uteri, etc. Only scientific Electric Belt in America that sends the Electricity and magnetism through the body. Agents Wanted. Send stamp for Pamphlet. Dr. W. J. HORNE, Inventor, 191 Wabash Ave., CHICAGO.

YOUNG MEN!—READ THIS.

THE VOLTAIC BELT Co., of Marshall, Mich., offer to send their celebrated ELECTRO-VOLTAIC BELT and other ELECTRIC APPLIANCES on trial for thirty days, to men (young or old) afflicted with nervous debility, loss of vitality and manhood, and all kindred troubles. Also for rheumatism, neuralgia, paralysis, and many other diseases. Complete restoration to health, vigor and manhood guaranteed No risk is incurred as thirty days trial is allowed. Write them at once for illustrated pamphlet free.

The great events of history in a single volume
FAMOUS and DECISIVE BATTLES OF THE WORLD.
By CAPT. KING, U. S. A. HISTORY FROM THE BATTLE-FIELD. Shows how Nations have been made or destroyed in a day.—How Fame or Disaster has turned on a single Contest. A Grand Book for Old and Young.—Saves Time, Aids the Memory.—Gives Pleasure and Instruction. Maps and Fine Illustrations. Agents Wanted Everywhere. ☞Write at once for full description and terms. Address J. C. McCURDY & CO., Chicago, Ills.

FOREIGN AFFAIRS.

Admiral Courbet Preparing to Resume Offensive Operations Against the Chinese.

Scarcity of Provisions in the Soudan—Insubordination in the Canadian Contingent.

A Crisis in the French Cabinet Over the Budget—A Dynamiter Arrested—The Cholera.

OTHER NEWS.

HONG KONG, Oct. 17.—Admiral Courbet has decided to blockade the northern coast of Formosa before giving orders for the renewal of the attack upon Tamsui. The Admiral has telegraphed his Government that he expects to resume offensive operations on land and sea next week.

PARIS, Oct. 17.—A dispatch from Hanoi says that the Chinese army completely dispersed after its recent defeat. The weather in Tonquin is cooler and favorable for military operations. The press continues to urge upon the Government the reinforcement of the army in Tonquin.

PARIS, Oct. 17.—At a meeting of the Budget Committee yesterday Ferry explained to the members that a further reduction of the naval and military estimates was simply impossible. He expressed himself in favor of the proposals of the Minister of Finance to equalize the estimates without disturbing the sinking fund, which proposals the Budget committee persists in rejecting. Owing to this difficulty the Ministers of Finance and of War talk of resigning. Later advices state that the Cabinet to-day decided in favor of the budget of the Minister of Finance. Thus a deadlock between the Ministry and the committee is engendered.

CAIRO, Oct. 17.—Provisions are extremely scarce throughout the whole country from Berber to Khartoum, and from the river Nile to the Red Sea littoral.

WADY HALFA, Oct. 17.—A native, who has arrived from El Obeid by way of Morawee, reports that no steamer has been wrecked but the Dahabieh, the crew of which were murdered within a day's march of friendly territory.

The native reports that El Mahdi's troops occupy the heights along the Nile north of Khartoum, and have thrown broken telegraph wires across the river.

LONDON, Oct. 17.—Special dispatches from Cairo assert that the Canadian boatmen are unruly, and refuse to obey their officers.

LIVERPOOL, Oct. 17.—As the passengers were disembarking from the American line steamer Lord Clive, from Philadelphia, an Irish detective arrested a Hungarian steerage passenger on suspicion. His luggage was subjected to search with the result of discovering thirty packages of dynamite, making about a pound and a half.

LONDON, Oct. 17.—Australian advices state that Hanlan will row Beach for the championship of the world on the first Saturday in May, 1885. He will also row Clifford for two hundred pounds, during some time within the next six months. Both races will occur on the Parramatta River.

ROME, Oct. 17.—During the past twenty-four hours there were 76 fresh cases of cholera at Naples and 36 deaths. No deaths occurred at Genoa.

LONDON, Oct. 17.—The last volume of Froude's Life of Carlisle has been issued. In the preface to this volume Froude defends the revelations of the inner life of Carlyle contained therein, and says that reticence upon that subject would have implied that there was something to hide from the public.

RHEIMS, Oct. 17.—The vintage of 1884 is the best in France since 1874. The present year's wines will be delicate and full of bloom. The excellent quality of the vintage gives a flattering prospect to the wine trade.

Fatal Disaster on a Canadian Road.

ST. THOMAS, Ont., Oct. 17.—An accident occurred Wednesday night at Tilbury Center, on the Canada Southern Road. No. 2 express going east ran into a gravel train which was pulling out of the siding to the main line. The express train consisted of baggage, express, smoking, two first-class and two Pullman cars. The smoking-car was turned upside down, thrown into the ditch and broken to fragments. The express engineer, Daniel Cox, was instantly killed. His fireman, F. Byrne, miraculously escaped unhurt. The injured are: Samuel Woods, of Fletcher, head seriously cut, a child of John Callaghan's, of Toronto, hands burned by being thrown on a stove; a baggage-man of Detroit badly burned about legs and body. A wrecking train, accompanied by a surgeon, was dispatched from the city at once.

The Passenger War.

NEW YORK, Oct. 17.—The officers of the Baltimore & Ohio and the West Shore Railroads have received orders to sell tickets to Chicago at $14 for second and $16 for first-class fares. The rates to other points are: To St. Louis, $19 and $16.50; to Detroit, $13 and $12. "We have made this reduction in rates," said one of the railroad officials, "to protect ourselves. I myself, in a regular office of a road which I will not name, bought a ticket to Chicago for $16. We do not intend to be beaten in this matter." The brokers have made no change in their rates. Representatives of the Erie, Delaware, Lackawanna and Western and other roads said the cut would probably be met by their roads in a few days.

Lightning Causes Two Deaths.

JOLIET, Ill., Oct. 17.—The terrible storm of thunder, lightning and rain that began early yesterday morning was attended with the loss of two lives here. The saddest case was that of Mrs. William Grace, the wife of an old and respected citizen, who was struck by lightning as she was passing under a tree in the rear of her residence on South Joliet street about seven o'clock. At the same time a man, whose name is yet unknown, was struck and fell dead on the sidewalk. The place where he met his death was remote from trees or conductors of any kind.

A Millionaire Stockman Killed.

DENVER, Col., Oct. 17.—W. W. Payne, the millionaire cattle man, was murdered by Mark Parkinson, a cowboy, at Deer Trail, yesterday. They engaged in a quarrel about a debt, when Parkinson suddenly drew a revolver and Payne fell dead. The affair occurred in the presence of Payne's wife and child.

Snow in New Hampshire.

BOSTON, Oct. 17.—A heavy fall of snow is reported in New Hampshire, the first of the season.

THE FIRE RECORD.

Forty Buildings Destroyed at Crisfield, Md.—A Number of Structures Burned at Montello, Wis.—Other Blazes.

BALTIMORE, Md., Oct. 17.—A conflagration involving the destruction of about forty houses occurred at Crissfield, Md., at two o'clock yesterday morning. The fire originated in the billiard saloon of John Burgess, and was caused by the explosion of a coal-oil lamp. It at once spread with great rapidity. All that section reaching from Blizzard's running to the extreme northwest point of the town is burned. That portion of the town in which the fire was raging is close to the water-front. There was a large number of oyster-packing establishments and other business houses and many dwellings close together. All of these, like the remainder of the town, are of frame, and the flames spread like a fire in a stubble-field. Crisfield has been burned out twice before. The first serious conflagration was in April, two years ago, and the second in April of last year. On both occasions the business portion of the town was laid in ruins. The oyster-houses destroyed were quite large. The loss will be over $100,000.

DUBUQUE, Ia., Oct. 17.—The Cleveland and Hendricks headquarters in the First Ward were destroyed by fire last night by the bursting of a coal-oil lamp, igniting the premises and burning up three hundred torches and uniforms. The club-rooms were in Bush's brick warehouse on Jones street, erected this season. The fire started at 6:30 o'clock, just as the club was about to assemble for parade. The building is gutted, but the walls are standing. There is no insurance on the building.

MONTELLO, Wis., Oct. 17.—There was a disastrous fire here Wednesday. The Bank of Montello, a brick building, owned by John Barry, Fitzpatrick's tailor-shop, the large general store of C. T. Roskie & Co., Dr. A. J. Pratt's drug-store and office, the millinery store of Mrs. Schroeder, and the Opera Hall were burned down. The town owns no fire apparatus. Loss, $50,000; about half insured.

ITALIANS WHO WANT PAY.

They Capture a Train, Seize a Contractor, and Hold Him Prisoner.

BOSTON, Mass., Oct. 17.—Trouble has been brewing for some time in Wellesley, Mass., between the Italians employed on the town water-works and Cornelius F. Dacy, the contractor, on account of pay being withheld from laborers. Yesterday afternoon Dacy desired to visit Boston, and fearing violence, boarded the Boston & Albany train at Natick, the next station west of Wellesley. About 2:15 o'clock a gang of infuriated Italians, forty or fifty in number, boarded the train, took possession, and refused to allow it to proceed. They took Dacy from the train by force, cut him severely, kicked and otherwise maltreated him, and carried him to an old barn near by, used by them as a lodging place, where he is now held prisoner. The police of Wellesley consists of only two or three officers, and they are powerless to act against the Italians. The Selectmen of Wellesley have called upon the Chief of Police here for assistance, and Captain White and twenty men have left for Wellesley.

A Coal Company in Trouble.

[illegible] the amount of about $9,000 having been taken out against the Carbondale Coal and Coke Company on Saturday last, an application was made to the court at Springfield, Ill., for the appointment of a receiver, and John W. Harrison, of the firm of Shenkle, Harrison & Howard, of this city, was appointed. This action was taken to protect the property against further attachments. The company owns extensive coal mines in Jackson County, Ill., and operates under a lease some ninety miles of railroads, radiating from or passing through their property. A statement of the company's affairs, made by its President and Manager, A. C. Bryden, on the 1st of the present month, shows assets of $792,000 and liabilities, including capital stock, of $851,000.

A Defaulter from Canada.

HALIFAX, Oct. 17.—Richard Tremain, who has been Secretary and Treasurer of the Halifax Fire Insurance Company for many years, has been absent from the city for a fortnight without leave. An examination of his books shows that he has made away with a portion of the funds of the company, extending over several years. The directors say they don't know the exact amount, but it won't be large enough to affect the credit or dividends of the company. Tremain is about seventy years of age and has been looked upon as a highly respectable church member.

A Schooner and Crew Lost.

HALIFAX, N. S., Oct. 17.—The schooner Charles Valentine, from this port for Sydney, Cape Breton, was totally wrecked at Dry Breaker, near Louisberg, Tuesday night. No trace of the crew can be found, and it is believed all were drowned. Their names were: John Ormiston, Master, aged seventy-five years; Allen McDonald, Mate; Nelson Stacey, John McIntyre, John Henry Gillies and Philip Cann. Except Gillies all of the above were married men and leave families in Cape Breton.

Death of a Veteran Actor.

NEW YORK, Oct. 17.—David C. Anderson, the veteran actor, died yesterday afternoon after an illness extending over several weeks. When first prostrated a month ago his physician anticipated a fatal termination to the attack, but Mr. Anderson rallied, and his friends looked forward to his complete restoration to health. Mr. Anderson was born in the lower part of this city in 1813, and at the age of twenty began his dramatic career at the old Park Theater.

A Woman's Strange Story.

MACON, Ga., Oct. 17.—A dark-skinned woman calling herself Mollie Young is in this city, and claims to have escaped from slavery in Cuba, whither she was taken twenty years ago by attaches of Dan Rice's circus, who stole her from her home at Louisville and sold her to a wealthy Spaniard, who treated her as a beast of burden. She escaped by concealing herself in a box of fruit on a ship bound for England.

Milwaukee Overrun with Burglars.

MILWAUKEE, Oct. 17.—The residence of Mrs. Anna Holfelter, on the Cedarsburg road, was burglarized Wednesday night and $600 secured by the burglars. A regular band of burglars have been operaing in and around Milwaukee for several weeks past, and a score of robberies have been reported to the police.

Lessening the Production of Coal.

NEW YORK, Oct. 17.—All the coal companies agreed yesterday to suspend the production on the 30th and 31st of October, and the 1st, 3d, 4th and 5th of November, and the first and last weeks of December.

Peninsular Stoves!

THEY ARE THE BEST

THEY ARE THE MOST Economical

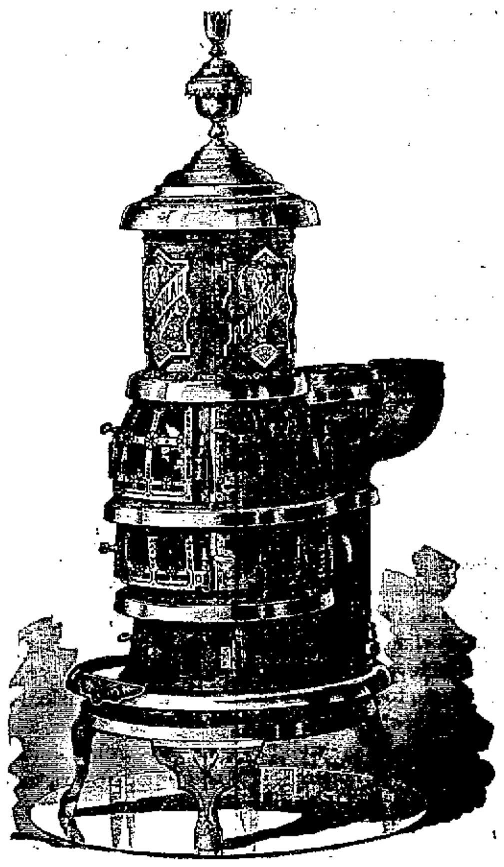

THEY ARE THE MOST Powerful Heaters!

THEY ARE THE HANDSOMEST

They Will Keep Fire

Better than Any Other Stove in the Market.

BUY ONE —AND— Try It!

If it Does Not Do All We Claim

We Will Take it Back.

MOREHOUSE, WELLS & CO. — 134 East Main Street.

Decatur, Illinois.

NEWSPAPERARCHIVE®

C AL, COAL, COAL

James Duogherty

—Dealer n—

GROCERIES AND PROVISIONS,

1202 East Eldorado Stree

&

—Will fill order

COAL!

In anyquantity, and make special rates on Ten Ton Orders.

Orders by Telehone No. 165 given rompt Attention

Headquarters for

FURNITURE,

LIDDLE'S,

COURT HOUSE BLOCK.

Beautiful Parlor Suits, Bed Room Sets, Easy Chairs Invalid Chairs Rattan Rockers, Camp Stools, Camp Chairs.

A great variety of the above at a large reduction!

"ARCALIA"!

Soft Coal Base Burner

The Best in Use.

Athanor & Crowning Glory,

Hard Coal Base Burners,

And a large line of Heating Stoves at the Lowest Prices.

Liddle's.

HEAD QUARTERS

—FOR—

GROCERIES

—AND—

PROVISIONS

ALL KINDS OF FRUITS AND CANNED GOODS.

TEA and COFFEE

a Specialty, and at Lowest Prices.

D. H. HEILMAN

REMOVED!

FLEURY

"THE FRENCH CUTTER,"

MERCHANT TAILOR,

DECATUR, ILLINOIS.

Has removed to No. 158 Merchant street, where he has opened a fine line of

PIECE GOODS,

Imported and domestic, which he is prepared to make up in the latest and best style, and guarantee satisfaction in every instance. He also has full and fine line of Furnishing Goods to which the attention of the public is especially invited.

ADMINISTRATOR'S NOTICE.

Estate of Joseph S. Brown, deceased.

THE UNDERSIGNED having been appointed Administrator of the estate of Joseph S. Brown, late of the county of Macon and state of Illinois, deceased, hereby gives notice that he will appear before the county court of Macon county at the court house in Decatur, at the November term, on the

Third Monday in November Next,

at which time all persons having claims against said estate are notified and requested to attend for the purpose of having the same adjusted. All persons indebted to said estate are requested to make immediate payment to the undersigned. Dated this 25th day of September, 1884.

HORACE E. PEVERLY, Administrator

25d4w

To Land Buyers!

The undersigned, one of the executors of T. O. Smith, expects to be in Decatur by the middle of May, and is desirous of selling the land belonging to said estate, consisting, first, of that FINE STOCK FARM, on

WILLOW BRANCH,

2½ miles west of Moweaqua; it contains

640 Acres, Prairie and Timber;

Has living water in abundance; has a fine two-story dwelling and two tenant houses, and a fine large bearing orchard. E. O. Smith, Jr., living close by will show the same. Also 61 ACRES of CLEARED and TIMBER lands near the Piatt county line and adjoining the lands of W. Peck. It is fenced, has a small house, living stock water set in blue grass and clover. D. P. Landers, Esq. will show it. Also 2 or 3 LOTS, with small dwelling and small warehouse, situated in the town of Oakley. Also 3 LOTS, with small dwelling in the town of Forsyth. Also 80 ACRES of prairie land situated in the north west corner of Macon county—a part of the J. L. Evans land. I will be in Decatur for a short time, and this will be a favorable opportunity to get a bargain in choice real estate. George W. Bright, at the Decatur National Bank, will represent me when absent. E. O. SMITH, Executor.

San Jose Cal.—May 1-d&wtf

THE REVIEW.

JACK & MIZE, Proprietors.

NATIONAL DEMOCRATIC TICKET.

For President,
GROVER CLEVELAND,
of New York.

For Vice President,
THOMAS A. HENDRICKS,
of Indiana.

DEMOCRATIC STATE TICKET.

For Governor,
CARTER H. HARRISON.

For Lieutenant-Governor,
HENRY SEITER.

For Secretary of State,
MICHAEL J. DOUGHERTY.

For Auditor of State,
WALTER H. CARLIN.

For Treasurer,
ALFRED ORENDORFF

For Attorney General,
ROBERT L. McKINLAY.

For Clerk of Supreme Court,
E. A. SNIVELY.

For Clerk of Appellate Court,
GEORGE W. JONES.

For Congress, 14th District,
C. C. CLARK.

For Member Board of Equalization
L. VANORDSTRAND.

DEMOCRATIC COUNTY TICKET.

For Representative 29th District,
JAMES M. GRAHAM.

For Circuit Clerk,
E. FRIEDMAN.

For States Attorney,
I. A. BUCKINGHAM

For Coroner,
PETER PERL.

TO ELECT CLEVELAND.

The south, (153); New York, (36) Indiana, (15)—total, 204; necessary to elect, 201.

Or, New York, New Jersey, (9); Connecticutt, (6)—total, 204.

Or, New York, New Jersey and Nevada, (3)—201.

Or, New York, New Jersey and California, (8)—206.

THE Baptist Weekly, one of the ablest religious journals in the country, says: "We believe the political career of Mr. Blaine to be one of the worst in the history of the government, and upon moral as well as political grounds we decline to lend the influence of the Weekly in his support."

THE original Blaine and Logan paper—the Chicago Tribune—in its issue of June 10th, 1876, said: "If Mr. Blaine is nominated there will begin work of explaining and defending that score of letters, some of which have not yet seen the light, and defending a long record of votes in subsidies to monopolies, and questionable legislation of other kinds. If before that campaign be ended the people shall weary of the disgusting repitition, and resent such a nomination and such a record, and in November shall elect a democratic president and democratic senate and house, and deliver to the same party the control of three-fourths of the state governments, we insist that no republican shall hold this paper responsible for the folly which invites such a disaster by the nomination of such a candidate."

DECATUR democrats will go to Lincoln Tuesday night.

ELEVEN democratic congressmen in Ohio, nine republicans and one prohibitionist.

THE congressional delegation in Ohio is democratic and the large republican majority almost wiped out.

THE Indianapolis Sentinel rooster yesterday was a jo-dandy. He looked as proud as if he was the boss of all the hens in Indiana.

SHOULD the fraudulent portion of Hamilton and other counties of Ohio be thrown out, the republican majority would be entirely gone.

CERTAIN wards in Cincinnati, largely republican, report more votes than there are men, women and children in the wards. They had some good voters there.

J. R. MILLER, chairman of the Jeffersonian Club wishes to see all the members at headquarters on Monday night, also all the old democrats of the city.

NEWS from Ohio is that the republicans of that state are despondent over the result. They had hoped for 25,000 majority, and failed to get it. They see the hand writing on the wall.

THE Boston Morning Journal keeps standing at the head of its column: "The Boston Morning Journal is the only daily paper in Boston which is supporting the nominees of the Republican National Convention."

WEST VIRGINIA was cut off from the "Old Dominion" in order to make a republican state. It remained so for a number of years, but gradually marched into the democratic column. A majority of 10,000 over all opposition insures it there.

THE prohibitionists will thank the republican organ here for its critisism. It charges them with being in the interest of the democrats, and with being insincere. It compares them to a sneak thief, and says that people always think more of a highwayman.

THE Republican gives the prohibitionists a whack. It is opposed to Christian coming here to speak on prohibition, because he was in the rebel army. The Republican editors always did hate the rebels. They hated them so badly during the war as to keep away from them several hundred miles. But somehow they do love Mosby and Mahone and Longstreet and a host of others.

IN the telegraphic columns of yesterday's Republican, the following from Columbus, Ohio, was given:

The returns have been coming in very slowly all day, and the result to-night shows Robinson's (rep.) plurality about 10,000.

In the editorial column it was stated that Robinson's plurality was nearly 12,000. Probably that is near enough to the truth for the Republican.

THE Republican asks why democrats do not jubilate. They are now the happiest mortals on earth. With the Garfield majority in Ohio of over 34,000 almost wiped out, and the congressional delegation of the same year of seven democrats increased to eleven, and a largely increased majority in West Virginia, why should they not crow? Decatur republicans crowed over a supposed majority of 25,000 in Ohio, on Wednesday night, and have been eating crow ever since.

POWELL CLAYTON, the statesman whom the Republican so much admires, was put forward by the Blaine men for temporary chairman of the Chicago convention, and was beaten by a negro. Clayton was one of the senators from Arkansas in reconstruction times. He was a partner with Dorsey and "Poker Jack" McClure in all of the political rascalities of that rascally period. He lived in what was known as "Thieves Row" or "Robbers' Roost," in Little Rock. John I. Davenport is another rascal of no better repute. And yet they are great republican patriots.

will not be made of the Ohio election for several days. Several precincts where there were large republican gains, and more votes than there were men, women and children, will require considerable time for investigation. There is a prospect that the republican majority of over 34,000 over Hancock will go begging. It will be remembered that a year ago the republicans claimed the election of Foraker by a large majority for several days, but it turned out that Hoadly had over 12,000. It is certain that the democrats have a majority of the congressmen, with a chance to throw out two or three on a contest.

THE Cincinnati Enquirer gives an idea of the republican methods in that city on election day. Honest republicans should revolt against any such proceedings. If by such methods the machinery of the government can be used to keep a party in power, it is an end of free government. The Enquirer says:

Irresponsible murderers brandishing fire-arms on Fourth street, and especially in the vicinity of the United States Court House, was a spectacle more disgraceful to Cincinnati than anything that has occurred in its history, not excepting the riots in which the Court House was destroyed.

There was probably not a legal deputy marshal in the city. The ruffians were appointed without reference to the law requiring them to be citizens of the precincts in which they were to serve respectively, and they were put to their murderous work without any legal provisions for their pay. They were practically employed by the managers of the republican campaign.

There was nothing to justify even the appointment of legal deputy marshals in Cincinnati. There was no disorderly tendency among the people of this city. The ordinary means of public protection were ample against such disorders as usually occur on election days.

The marshals were not appointed for the purpose of preserving the peace, or for assuring the right of suffrage, but for the purpose of bullying and intimidating the people. The known bad character of the deputy marshals was evidence of that and the dreadful performances of Tuesday were ample confirmation.

Cloaks and Winter Wraps

For ladies, misses and children, hundreds to select from. First-class goods—embracing every style and make, new and fresh goods only, and at prices lower than ever sold here before. See them.

BIG 18 CHEAP STORE,
o181&w1w Merchant St.

Carter Harrison and the Colored People.

The Grand Lodge of colored Masons held a meeting at Springfield this week and was attended by delegates from all parts of the state. During its session Mr. Andrew F. Bradley, an intelligent colored man from Chicago, appeared among his brethren and distributed the following circular:

RICHARD J. OGLESBY, FOR GOVERNOR

The 47,000 colored people of this state are appealed to by Ex-Governor Oglesby, who desires to be re-elected governor of the state of Illinois. He asks for our vote. Shall we give it to him? Is he more deserving than his opponent?

EXAMINE HIS RECORD.

He was elected governor twice.

He was elected U. S. Senator and served one full term.

In all these years did he do anything to show that he considered that the thousands of colored voters in this state were American citizens, or did he ignore the colored citizen entirely and deny him representation in all departments of political life?

LET HIS RECORD ANSWER.

In his whole time of office as governor and U. S. Senator, he never appointed one colored man to an ordinary clerkship.

If he ever did anything else for the colored people of this state, the record fails to show it.

That was the time to help us, and that was the time he refused it. Now we can help ourselves, ought we not to do so? A chance is now at hand.

CARTER H HARRISON,

his opponent in faith, is his opposite in action. He is the workingman's friend, and does not discriminate against the colored people. What has he done for our race?

LET HIS RECORD ANSWER.

His fairness towards us results in our receiving $17,544 every year, besides the representation in positions of public trust and honor. This does not include pay to janitors or day laborers.

When he was elected mayor of Chicago, he found a company of seven colored firemen with white officers. He retained all the firemen and gave them colored officers, and to-day the company is entirely colored, and one of which the city is justly proud.

He found one colored detective, assigned to no special place of duty. He retained him and added three more, uniformed them and put them on regular beats, on a par with white officers.

He found one bridge-tender, who probably on account of his color, received less than $1,000 per year. He made the salary of his place like the others, raising it to $1,600, and filled the place with a colored man.

He appointed a colored custodian, he first in the history of the city; salary, $900. He appointed a colored sanitary inspector; salary, $1,000.

In the public library service, always closed to colored applicants, he gave us representation by a colored lady assistant; the first and only colored lady ever appointed to a position in a public office in the city of Chicago.

Carter H Harrison is our friend? Shall we not vote for our friend, as white men do?

We are American citizens. Let us use our judgment.

ANDREW F. BRADLEY.
Chicago, Ill.
L. G. WHEELER,
ISRAEL DORSEY,
CLAY SMITH,
H. H. WILLIAMS,
P. B. PRICE,
JOHN WHITE,
T. E. CUMMINGS,
D. B. BARTLETT,

Rally at Lincoln.

On next Tuesday evening one of the grandest democratic rallies of the campaign will be held in our neighboring city of Lincoln. The prominent speakers will be Hon. Allen G. Thurman, Hon. D. W. Voorhees and Hon. Carter Harrison. There will be a mammoth torchlight procession, a fine display of fireworks and an immense attendance. All towns within a radius of fifty or sixty miles are making extensive preparations to send delegations. The democratic clubs of this city will go over, and on the evening of that day every member is requested to be at headquarters at 6:30 sharp.

The Lake Forkers

The democracy of Logan and Macon counties in the vicinity of Latham held a grand demonstration at Latham on Thursday night. There was a torchlight procession of clubs from the surrounding country numbering 362, and an audience of 1,000 which was addressed by J. M. Graham, candidate for the legislature. The Lake Fork democrats are enthusiastic and will give a good account of themselves on election day.

BY THE LIGHT OF DAY.

Past Impossibilities the Facts of the Present—Help in the New Era.

"I remember when they were putting up the poles for the first telegraph line in the State of New York, and now look there!" exclaimed a citizen of the metropolis to his friend as the two stood on the summit of the tall Equitable building in Broadway. The city is strung with wires like a harp, and electric communication is the daily miracle of the world. People no longer wonder and laugh at it as they did at Morse when he first suggested its possibility."

The age marches on and prejudice must give way. Nobody has a monopoly of truth. Even the conservative guild of physicians admit that the secrets of medicine are shared by all men. "I dressed his wound, and God healed him," said old Galen. Once that terrible disease, Rheumatism, was supposed to be a shifting, local ailment, now attacking the joints and now the muscles. To-day it is demonstrated to be a disease of the blood.

Mrs. Henry Bogert, of No. 454 Atlantic Avenue, Brooklyn, N. Y., writes to Messrs. Hiscox & Co., of New York, proprietors of Parker's Tonic that "she had been completely disabled from Rheumatism and pain in the back and limbs. She was advised to take the Tonic for Kidney disease. She did so, and her Rheumatism disappeared." The reason is simple. Diseased Kidneys produce rheumatic symptoms. Cure them and you destroy Rheumatism. This is now admitted by all intelligent physicians. It is the new light thrown on their time-worn and mistaken theories.

Parker's Tonic which is a combination of the best remedies for the blood known to science, is universally successful in combating this terribly common complaint. Those who, like Mrs. Bogert, suffer from Kidney or Liver diseases or any complaint arising from impure blood, will find the Tonic aprompt and certain remedy. Prices, 50c and $1. per bottle. The larger size the cheaper.

Railway Time-Card.

I. B. & W. R'Y

The Joint Through Route

—Between the—

East, West,

North and South,

—RUNNING—

Through Passenger Trains,

Sleeping and Reclining Chair Cars on Night Trains and Elegant Parlor and Modern Day Coaches on Day Trains.

Trains leave and arrive at Decatur as follows

GOING EAST.

No. 22, Mail and Day Express............12:05 p m
" 24, Night Express....................10:45 p m
" 26, Way Freight......................6:45 a m

ILLINOIS CENTRAL R'Y.

GOING NORTH.

No. 2 Passenger.......................5:05 a m
No. 4 Accommodation...................3:00 p m
No. 10 Freight........................5:20 p m
No. 14 Freight........................5.15 p m

GOING SOUTH.

No. 1 Passenger.......................5:25 p
No. 3 Accommodation...................10 15 a
No. 9 Freight.........................8.35 a
No. 11 Freight........................12 05

ILLINOIS MIDLAND R'Y.

GOING EAST.

Mail and Express arrives at...........11 25 a m
" " " leaves at..................11.35 a m
Local Freight arrives.................4.20 p m
" " leaves...........................5:00 a

GOING WEST.

Mail and Express arrives at...........11 25 a
" " " leaves at..................11:35 a
Local Freight arrives..................6 30 p
" " leaves...........................5:00 a

R. A. BA ET ent,
D. H. CONKLIN, Gen'l Man

W. ST. L. & P. R'Y.

GOING EAST.

ST. LOUIS ACCOMMODATIONS

No. 1. St. Louis Accommodation.........6 20 a m
No. 44, Atlantic Express..............11 55 a m
" 42, Lightning Express.................1 45 p m

The following freight trains will carry passengers with tickets:

Going East...........................3:10 a m
Going East...........................4 35 a m
Accom Express........................2 55 p m

GOING WEST.

No. 43, Fast Line.....................5.05 a m
" 47, Jacksonville Accommodation........6 40 a m
" 45, Fast Mail........................3 35 p m

The following freight trains will carry passengers with tickets:

Going West...........................12,30 p m
Going West...........................10 40 p m

Chicago Division.

GOING EAST.

No. 4, Chicago Express................12:05 p m
" 2, Chicago Mail......................12:05 a

ARRIVE FROM CHICAGO.

No 9, St. Louis Express...............4:00 a m

St. Louis Division.

GOING WEST.

No 3, St. Louis Express...............4:05 a
" 5, Fast Line.........................4 55 a m
" 5. Fast Mail..........................3:45 p m

ARRIVE FROM ST. LOUIS.

No. 48, Chicago Express...............12 15 a m
" 44, Atlantic Express.................11 35 a m
" 42, Lightning Express.................10.39 p m

The following freight trains will carry passengers with tickets on the St. Louis Division:

Going West...........................6:00 a m
Arrive from West.....................7:00 p m

Champaign Division.

Arrive from East.....................10:40 a m
Leave for Champaign..................4:00 p m

PEORIA, DECATUR & EVANSVILLE R'Y.

GOING EAST.

Passenger............................10 50 a m
Passenger............................10.15 p m
Freight..............................2:15 p m

GOING WEST.

Passenger............................7:00 a m
Passenger............................8 15 p m
Freight..............................10:42 a m

A MARVELOUS STORY

TOLD IN TWO LETTERS.

FROM THE SON: "28 Cedar St., New York, Oct. 28, 1882.

"*Gentlemen:* My father resides at Glover, Vt. He has been a great sufferer from Scrofula, and the inclosed letter will tell you what a marvelous effect

Ayer's Sarsaparilla

has had in his case. I think his blood must have contained the humor for at least ten years; but it did not show, except in the form of a scrofulous sore on the wrist, until about five years ago. From a few spots which appeared at that time, it gradually spread so as to cover his entire body. I assure you he was terribly afflicted, and an object of pity, when he began using your medicine. Now, there are few men of his age who enjoy as good health as he has. I could easily name fifty persons who would testify to the facts in his case.

Yours truly, W. M. PHILLIPS."

FROM THE FATHER: "It is both a pleasure and a duty for me to state to you the benefit I have derived from the use of

Ayer's Sarsaparilla.

Six months ago I was completely covered with a terrible humor and scrofulous sores. The humor caused an incessant and intolerable itching, and the skin cracked so as to cause the blood to flow in many places whenever I moved. My sufferings were great, and my life a burden. I commenced the use of the SARSAPARILLA in April last, and have used it regularly since that time. My condition began to improve at once. The sores have all healed, and I feel perfectly well in every respect—being now able to do a good day's work, although 73 years of age. Many inquire what has wrought such a cure in my case, and I tell them, as I have here tried to tell you, AYER'S SARSAPARILLA. Glover, Vt., Oct. 21, 1882. Yours gratefully,

HIRAM PHILLIPS."

AYER'S SARSAPARILLA cures Scrofula and all Scrofulous Complaints, Erysipelas, Eczema, Ringworm, Blotches, Sores, Boils, Tumors, and Eruptions of the Skin. It clears the blood of all impurities, aids digestion, stimulates the action of the bowels, and thus restores vitality and strengthens the whole system.

PREPARED BY

Dr. J. C. Ayer & Co., Lowell, Mass.

Sold by all Druggists; $1, six bottles for $5.

The best and cheapest line of boys' clothing ever shown in Decatur at the Utica. o16d4tw1

A. O. BREWER,

Wholesale and Retail Dealer in all kinds of

HomeMade Bread, Cakes and Pies.

Everything as Fine as Silk.

BREWER, The Baker,

211 North Main Street, - - - Decatur, Illinois

To Buyers

—OF—

DRY GOODS!

Ladies and Children' **CLOAKS,**

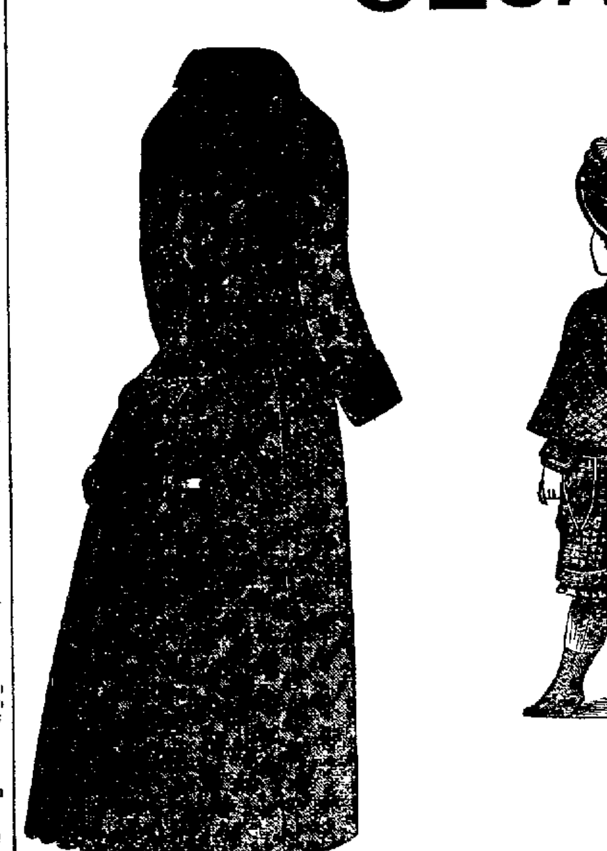

BLANKETS, SHAWLS,

UNDERWEAR, HOSIERY, Etc.

We wish to say, do not buy a dollar's worth until you have seen our Stock and LEARNED OUR PRICES.

We Guarantee

Uniformly Low Prices!

The Best value for your money; and proposes by Liberal Dealing, by Fair Means and in a FAIR WAY to secure a share of your patronage.

All Goods Marked in Plain Selling Figures

BIG **18** Merchant St. **Cheap Store.**

A PREMIUM—we give away 12 yards of the Best 8 1-3 cent Calicos of your own selection, with every purchase of Five Dollars or over.

Hurrah Fo the West!

Declining health compels me to change my business to out door occupation. The invigorating and healthful climate of southeastern Dakota, together with the cheap and wonderful fertility of the soil, induced me to locate lands in range 62, township 105, Saborn county, D. T., whither I am bound so soon as my houses, property and stock can be disposed of.

A Grand

Clearing Out Sale

Has been inaugurated and is now in progress,

THE ENTIRE

Large and Complete Stock!

OF

Dry Goods!

known as the POPULAR NEW YORK STORE, must be closed out as rapidly as possible. Tremendous reductions in Dress Goods, Silks, Flannels Gloves, Hosiery, Yarns, Blankets, Shawls, Cloaks, etc.; an immense new stock, carefully bought for the fall trade; all must be sold. Prices made in every department that will insure a speedy and complete overturning and closing out of the entire stock. Too many bargains to mention in detail. Inspection is solicited.

In thanking our many customers for their liberal patronage during the past year, we promise them bargains during this sale which will enable them to retain pleasant recollections of the

POPULAR NEW YORK STORE.

OUR BARGAIN COLUMN.

ON ACCOUNT OF POOR HEALTH I MUST change climate. I will sell my residence on corner West North and Edward streets cheap. House with 8 rooms and closets all in good repair. Barn and all out buildings needed. Good well and cistern, dry cellar, good neighborhood, close to town, and a good bargain. For particulars call on me at Freeman Brothers, or at 870 West North street.—J. T. GATES. o16d1w*

NEW CORN MEAL—Meal from the corn crop of 1884, at the feed and meal mills, 146 North Broadway.—WM BILLS, o16 1w

MISS SIMONS HAS OPENED A DRESS-making establishment at first stairway east of the postoffice, and will be pleased to receive a liberal share of patronage of the ladies of Decatur. Good fitting a specialty. Two apprentices wanted. o16d1w*

WANTED By a lady of experience, quilting, comfort-tacking, chain-stitching, etc. Call on or address M. E., 849 East Clay St, o15 1w*

MALE AND FEMALE AGENTS WANTED—First floor over New York store, on Water street. Best chances ever offered for making plenty of Money. o14*

FOUND—A pocket book containing some money and a promissory note. The owner can have the same by calling at Shellabarger's mill, proving property and paying advertising. o12*

FOR RENT- The Becker place, northwest and adjoining the city, containing 30 acres. Used principally for gardening. Three acres in grapes. House of six rooms, two wells, cistern, two barns, and other improvements. Apply at J. Buchsamen's, 218 East Main street, o12dtf

TO RENT.—One furnished room up stairs at 352 West Wood street. Call at residence. o10d1w

TO RENT.—A suit of fine rooms south side of park, also two pleasant rooms on West Main street and a good barn. Enquire at State Sentinel office o9d1w*

FOR SALE CHEAP—A light two seated light spring wagon, harness, robe and blanket. Enquire of E. B. Pratt, 537 North Church street, Decatur, Ill. o5 1m

WANTED—By V H. Parke, custom for any kind of stock food. Hard and soft coal, fire kindling &c. He guarantees good quality and full weights. Prices as low as good material can be sold for. Deliver to any part of the city. Telephone No. 55 sept26dtf

FOR SALE—By V H. Parke: Corn, oats, baled hay, baled straw, bran, shorts, New York dairy feed for milk cows, chop feed for horses, hard coal, soft coal, any kind of fire wood are kindling, &c., at fair prices, delivered promptly Telephone 55. Largest establishment of the kind in the city. Prices always reasonable. Adjoining the tabernacle. sept24tf

FOR RENT—A good house of eight rooms in perfect repair with all conveniences for $20 per month. Responsible party can lease for long term on favorable conditions. Inquire at 122 North Main street. s9d1m

LAUNDRIES—Hop Hong's laundries, No. 152 South Main street and Basement room, corner New Deming Hotel. Shirts, 10cts; collars, 3 cts; cuffs, 5 cts a pair, underwear, 2 for 15 cts. Work very day. 19m6

REMOVAL—A T Summers, attorney at law, has moved his office to the elegant suite of rooms over the New York Store, on Water Street. If you want to borrow money in any amount, on real estate or personal property, or if you want any claims, accounts or notes collected, or any legal business properly and promptly attended to, give him a call, j16d3m

SALE AND EXCHANGE STABLE—At 537 N. Church street, Decatur, Ill. If you want to buy or sell a good horse, call on E. B. Pratt. o5 1m

CHANCERY NOTICE.

STATE OF ILLINOIS, Macon County. } ss

In the Circuit Court to the December Term, A. D., 1884.

CHARLES F. CHURCH, vs. PHOEBE J. CHURCH. } In Chancery. No. 12,090.

AFFIDAVIT that Phoebe J. Church, the defendant above named, on due inquiry cannot be found, and that her place of residence cannot be ascertained, having been filed in the office of the clerk of said circuit court of Macon county, notice is hereby given to the said Phoebe J. Church, that the complainant heretofore filed his bill of complaint in said court, on the chancery side thereof, and that a summons thereupon issued out of said court against said defendant, returnable at the court house, in the City of Decatur, in said county, on the

1st Monday in the Month of Dec. 1884,

as is by law required, which cause is now pending and undetermined in said court.

Dated October 17, 1884 E. McCLELLAN, Clerk.

ELDRIDGE & HOSTETLER, Sols. for Compl'nt. o18dtf

PROFESSIONAL CARDS.

Physicians.

DR. W. M. HARSHA.
Office, No. 137, N. Water St. Telephone 189. Residence 328, W. Prairie St. Telephone 186, f29dtf

Attorneys.

WILLIAM T. CUSSINS,
ATTORNEY-AT-LAW AND NOTARY PUBLIC. Office No. 10, Water street. Conveyancing and collections a specialty.

W. E. NELSON.
ATTORNEY AND COUNCELOR-AT-LAW. Office No. 10, South side City Park, Decatur, Ill

ALBERT G. WEBBER,
ATTORNEY-AT-LAW. Office, on first floor opposite post office, Decatur, Ill.

J. WALKER, W. J. WALKER
WALKER & WALKER.
ATTORNEYS-AT-LAW. Chancery and Civil business Solicited Office over Cheap Charley's store. s13

I. A. BUCKINGHAM,
ATTORNEY-AT-LAW. Office South Side New Square, Decatur Ills

J. R. ELDRIDGE. J. C. HOSTETLER,
ELDRIDGE & HOSTETLER,
ATTORNEY-AT-LAW, Decatur, Ills. Office Linton's New building.

JOHN R. EDEN, C. C. CLARK
Sullivan, Ill. Decatur, Ill.
EDEN & CLARK,
ATTORNEYS-AT-LAW. Office over Millikin's bank, Decatur, Ill. Will practice in all cols, especially in Macon and Moultrie counties

Boys' winter caps 25 cents at the Utica, the best you ever looked at for the money. o16d4tw1

You Can Buy

Summer Cooking Stoves very cheap, at Wingate's Lamp Store, Central Block. j5d1w

NEWSPAPERARCHIVE®

NEW GOODS!

LINN & SCRUGGS!

ARE NOW RECEIVING

THE LATEST IMPORTTIONS

OF

FALL AND WINTER GOODS

bracing the most desirable articles in

French Dress Goods,

Ladies' and Children's Cloaks, Dolmans, Newmarkets, and Ladies Wraps,

OF EVERY DESCRIPTION.

DRESS TRIMMINGS!

FANCY GOODS!

HOSIERY.
GLOVES,
HOOP-SKIRTS; &

CORSETS.

SPECIAL BARGAINS IN

SILKS, SATINS, AND VELVETS!

A VERY ATTRACTIVE STOCK OF

Wall Papers!

Upholstering Goods, Curtains, Oil Cloths, and

CARPETS

The Best Goods for the Least Money can at all times be had at

LINN & SCRUGGS

AGENTS FOR

Butterick's Patterns,

THE REVIEW.

SATURDAY, OCT. 18, 1884

Democratic Meetings.

Blue Mound—Monday, October 20, Hon. W. M. Springer and C. A. Ewing.

Ocean Wave—Milam Township—Monday, October 20, I. A. Buckingham and E. R. Eldridge.

Oakley—Tuesday, October 21. C. A. Ewing and C. J. Hartley.

Lincoln—Tuesday, October 21st, Hon. Carter Harrison.

Macon—Tuesday, October 21, J. M. Graham and E. R. Eldridge.

Boody—Wednesday, October 22, J. M. Graham.

Bois D'Arc—Thursday, October 23, J. M. Graham and E. R. Eldridge.

Prairie Hall—Mt. Zion Township—Friday, October 24, J. M. Graham.

Argents—Thursday October 23, C. A Ewing and C. J. Hartley.

Maroa—Friday, October 24, Col. Ed. Lynch.

Forsythe—Monday, October 27, J. M. Graham

Oreana—Thursday, October 30, Hon. W. E. Nelson.

The above are all evening meetings, and in addition to the above named speakers, will be attended by the different local candidates. Local committees are requested to make all necessary arrangements.

LOCAL PARAGRAPHS.

Nearly all the ladies wear campaign pins.

Roller skating at the tabernacle to-night.

The Planter's Wife will be presented here next week.

Decatur democrats will go to Lincoln Tuesday night.

The worry and excitement of this campaign will soon be over.

Regular meeting of the democratic club this evening at 7 p. m.

The art school opens to-day with Prof. Freeman as instructor.

The Romany Rye company leaves this morning for Evansville, Ind.

New styles in hair goods at Thayer's, 128 East Main street. s26dw

We carry a full line of wax work supplies.—[MYER & SON. o15d1w

Get your lanterns. Only $1.00. They are at Peake's jewelry store.

Business men hope the ending of the campaign will help trade along.

A good undershirt for 10 cents at the Utica Clothing Store. o16d4twl

A good undershirt for 10 cents at the Utica Clothing Store o16d4twl

The Wild West company left last evening for Peoria on a special train.

Fresh oysters by dish or can at J. H. Krebs', 145 East Prairie street. s20dw

We keep an exclusive painter's and artist's supplies store.—[MYER & SON. o15d1w

See Profs. Boynton and Gentry, the great roller skaters, at the rink to-night.

Boys' winter caps 25 cents at the Utica, the best you ever looked at for the money. o16d4twl

See Gentry and Boynton, the champion roller skaters of the world, at the tabernacle this evening.

Our all wool medicated underwear at 75 cents is the greatest bargain in the city.—Utica Clothing store.

Buy no Child's shoe except the Solar tip, with L. L. Ferris & Co.'s name on every pair. sep27dtf

Our all wool medicated underwear at 75 cents is the greatest bargain in the city.—Utica Clothing store.

Our all wool medicated underwear at 75 cents is the greatest bargain in the city.—Utica Clothing Store.

Fat sandwiches and good coffee at Hons. Singleton's restaurant on the west side of the old square. s11

Democrats desiring to go to Lincoln on Tuesday evening next, should report at headquarters at 6:30 that day.

The cornfield weeklies all along the line of the Wabash are advertising the coming of the Blaine hippodrome.

The Jeffersonian club and all the older democrats are expected to meet at democratic headquarters on Monday evening.

The Republican does not like the good old way of speaking of results by majorities, but prefers to use the term plurality.

We carry a full line of foreign & domestic tube colors. Give us a call Store No. 223 East William street.—[MYER & SON. o15d1w

I. A. Buckingham will address the democrats of Mt. Zion township this evening, at Prairie Hall. There will be a grand pole raising.

Go to L. L. Ferriss & Co.'s shoe store for good goods, good fit, handsome styles and the lowest prices in this country. s26tf

Do not be deceived by imitations of the Round Oak stove, but call at Ferguson & Dillehunt's and get the genuine. o9d&w1w

We have full assortment of crayons and crayon papers; also water colors. Store No. 223 East William street.—[MYER & SON. o15d1w

The Cleveland and Hendricks club held a business meeting at headquarters last evening. They will go to Lincoln next Tuesday.

The hardware merchants all seem to be supplied with a splendid stock of stoves, but the weather does not favor a very large business at present.

For a good shave or hair cut, go to W. Ermentrout [late of Norman's] under National Bank. Four first class barbers. Give him a call. s24d17d

Mr. and Mrs. F. M. Thayer, Manufacturers of and dealers in Fine Hair Goods, Switches, Coils, Waves, Bangs, Frizzes, Wigs, etc., Waves made from combings to Order. Also all Kinds of Hair jewelry, Watch Guards, Pins, Broches, Bracelets, etc, 128 E. Main St. o15w2m

Sol Cheavers was tried before Squire Curtis yesterday on the charge of disorderly conduct, but upon the hearing of the evidence, was discharged.

Greatest fall stock of boots and shoes ever shown in Decatur, now ready at L. L. Ferris & Co.'s at prices to suit customers. No better goods in the world, s26tf

The funeral of the late Wm. Bashford took place yesterday forenoon from the late residence of the deceased, Rev. Vosburgh, of the Baptist church officiating.

Go to Wingate's lamp store and buy one of those steam washing machines, if you want to see the dirt rollout of your clothes without at particle of rubbing. a91

Wheelock & Blenz have opened an oyster, fish and poultry store at Adam Blenz's meat market, and hope to transact a good business. They will also carry on a wholesale business.

If you want oils, leads, varnishes, colors and brushes, call on Myer & Son who are practical painters and know what they recommend, Store No. 223 East William street. o15d1w

The register books have been left hanging at the various voting places and all voters who did not see that their names were registered on Tuesday last, should glance over the lists.

M. Einstein has just returned from Chicago where he has purchased a handsome stock of millinery goods. Call and see them at 520 Masonic Temple block. Mrs. K. Einstein Oct. 18. d1w

The Decatur Musical College has perfected arrangements for violin class lessons. Classes of two, per term of ten weeks, two lessons per week, $12 each.—MRS. S. B. OAKES, Principal. o10d3t

The railroads are to sell tickets to the Blaine meeting at greatly reduced rates. Considering the tender regard he has always evinced for monopolies of all kinds they should give every one a free ticket on the road on that day.

A peculiar virtue in Ayer's Sarsaparillia is that while it cleanses and purges the blood from all corruptions and impurities, and thereby roots out disease, it builds up and invigorates the whole system, and makes one young again. d&w1w

Profs. Boynton and Gentry, the acrobatic roller skaters, will give an exhibition at the tabernacle this evening, which will prove novel and interesting, and should be seen by all admirers and lovers of the exciting sport.

Officer Casey, of the Chicago police force, arrived here yesterday morning to take in charge Jack O'Hara, who was arrested the other day by Capt. Hewes. He is wanted in Cook county for rape and was identified by the Chicago officer as the proper person. Casey left with the prisoner last evening.

We will have on sale next week a large assortment of Chinese and Japanese house decorations. Fire screens, mats splashers, etc, etc. These goods are from one of the largest importing house and will remain on sale but a short time. Due notice will be given of their arrival.—[J. T. HAND & Co. o16d3t

Many forget that the hair and scalp need cleansing as well as the hands and feet. Extensive use of Ayer's Hair Vigor has proven that it is the best cleansing agent for the hair—that it prevents as well as removes dandruff, cools and soothes the scalp, and stimulates the hair to renewed growth and beauty. d&w1w

The finest exhibition of fancy roller skating ever witnessed in this city, can be seen at the tabernacle this evening, when Profs. Gentry and Boynton, the great champions will appear in their astonishing acrobatic feats on wheels, turning backward and forward somersaults on skates, and performing many wonderful exploits. See advertisement in another column.

Messrs. P. Ruebsamen & Co. have removed their grocery store from South Main street to No. 106 North Water street—the room until lately occupied by Cheap Charley, where they will enlarge their stock, and keep a large and well selected stock of fresh groceries and provisions, and sell at lowest living prices. Highest market price paid for country produce. o11d3t

Lewis Rankin will have a preliminary hearing before Squire Curtis on Monday morning at nine o'clock. Rankin is the fellow who struck Martin Conley in the head with a beer glass a few weeks ago, causing an abscess to form on his brain and result in his death. Since Conley died Rankin has been in jail. He has engaged Lew Bunn to defend him.

The democrats of Austin township had a large meeting and torch-light procession last night. The town hall was crowded with ladies and gentlemen. A. G. Webber and E. R. Eldridge addressed the large and enthusiastic audience, which was presided over by David Patterson, esq. Austin will roll up a large majority for the democratic ticket this fall.

Officers Brewer and Hartley arrested a young boy named Raus yesterday and also Willie Childers, both of whom were intoxicated. They were locked up and will be given a trial to day Both refused to tell where they got the liquor that made them drunk. Young Childers has figured in like scrapes before. Raus is the lad who was seriously injured a couple of years ago by jumping on a moving P. D. & E. freight. He received injuries in the right eye which caused him to lose the sight of it. It is an outrage for boys of this age to get intoxicated, and whoever sold them liquor should be made to feel the penalty of the law.

For first-class meal or lunch call on Krebs, 145 East Prairie street. s20dwtf

School Notes.

The following teachers of this county were noticed at the teachers meeting last Saturday: Misses Nellie Hendricks, Cora Renshaw, Hattie Jones, Mollie Davis, Maggie Dickey, Ida Hockingberry, Lizzie Pettyjohn Mattie Bean, Lucy Anderson, Anna Tinkler, Mary Lukens, Hattie Abbott, Nellie Bunn, Sallie Brand, Florence Brand, Laura Montgomery, Mattie Evans, Clara Moyer, Grace Lukens, Belle Hobbs, Dollie Sturgis, Anna Russell, Belle Fulton, Mrs. Clara Bricker and Mrs. J. T. Bowles. Messrs. A. M. Rogers, M. W. McHenry, Geo. Chenoweth, John L. Clark, J. S Campbell, John O. Young, A. S. Griffin, John D. Logan, Cable Houser, John F. Wicks, O. H. Cannon, J. L. Houser, T. J. Older, P. A. Wilson, John T. Bowles. A few teachers were reported on the streets all day, but forgot the meeting.

Mr. A Smith, of Springfield entertained the meeting for some time in a general talk on live topics connected with teaching. Those listening were more than repaid for the trouble of attending, and should Mr. Smith ever speak to our teachers again, he will undoubtedly be welcomed by a larger attendance.

Mr. Jackson Wilkinson was present during the whole meeting. Would it not be well for directors to attend these meetings and note the teachers who are progressive? Mr. Jones, of Prairie Chapel, was also present a part of the time.

Mr. C. C. Bears succeeds Miss Dirmitt at Forsythe. Owing to some misunderstanding as to the receipt of Marmals. Mr. B. did not take them to his school. They receive them this week. It is hoped that they will be well used.

Mr. E. L. Boyer, of Dutch Point, is doing excellent work in the way of well graded number work and close attention to language and orthography. Careful work in the primary grade lays the foundation for systematical work in the upper grades.

Mr. John F. Wicks is making a strong attack upon the lower grades at White Hall. He realizes that much needful attention will be required to bring these grades to the average required for their ages.

Miss M. L. Fountain, of Shady Grove, is securing much slate work from her pupils. This is necessary for many reasons. The time is past for the notion that children should not work, although we have a couple of teachers in this county insisting that children shall print until they pass through the third reader. This is certainly past time to a great extent. Children will learn to write script just as quickly as to print. Can the child use print through life in conveying his thoughts to others? He could, but does he? Where is the man who writes a letter in print? Educators are united in favor of script at once.

John M. Boyer understands what is meant by a course of study, as shown by results in the primary grades at Oak Grove. His number and language instruction is excellent.

The Wild West.

This "frontier" combination gave another exhibition at the fair grounds yesterday afternoon, and though the crowd was not large, the entertainment was fully up to expectation, embracing all promised in the programme and advertisements. The riding was fine, especially that of Broncho Rob on the bucking pony. the wild Texas steer and the Rocky Mountain elk. The stage coach robbery was quite realistic, and gave the audience a pretty true picture of the peril of "staging" on the frontier a few years ago—or even at the present day in certain portions of the great west. The racing was somewhat exciting, and many features were quite thrilling. But, as on the previous day, the marvelous skill of Capt. Stubbs with rifle and shot gun was the crowning feature. The unerring aim of his rifle, and the rapidity with which he broke brick-bats, glass balls, clay pigeons, eggs, potatoes, etc., were indeed wonderful. To attempt a detailed statement of what he does would be to invite an attack upon our newspaper veracity. His performance must be seen to be believed.

Upon the whole, the show is a good one of its character, and that it was not more largely attended is due to several causes—principally the distance from the city to the grounds, and the fact that politics now claims so much of public attention. Should Capt. Stubbs and the Wild West ever be billed for Decatur again, the greeting extended will be a cordial one.

"The Planter's Wife."

The Springfield (Mass.) Republican speaks in the following flattering terms of "The Planter's Wife" company, which will appear here next Thursday evening; "Harry Lacy's 'Planter's Wife' company will be at Black's next Thursday. There were few dramatic attractions that visited Springfield last season that left behind so satisfactory an impression as did Mr. Harry Lacy's 'Planter's Wife' company, and there were few actors who won more enthusiastic admirers than did Mr. Harry Lacy himself. The play is a thoroughly good one, and posseses elements at once striking, tremendously interesting and refreshing. It is a play surging with emotional current, naturally evoked, and culminating in admirable climaxes, Mr. Harry Lacy is a thorough actor, and being fortunate in the possession of a remarkably strong play, in the enactment of which he has the pleasant services of a competent company of artists, he never fails to thoroughly entertain the large audiences that assemble to see him." Popular prices 35, 50 and 75 cents.

Ed. Houston is prepared to buy and sell second hand new furniture, paying the highest prices, and selling on smallest margins. He keeps also Irish linens and laces of the best makes. He will call on all his old customers, commencing on Monday next, traveling three days every week. Mrs. Houston will be at the store to attend to business when he is away. Store room, Water st., opposite Shellabarger's mill. 9-1w

PERSONAL.

Mrs. Solon Royal, of Maroa, was in the city yesterday.

Mr. and Mrs. O. Z. Green were in Harristown yesterday.

F. M. Pratt and wife have returned home from the east.

R C. Allen and wife, of Harristown, were in the city yesterday.

Mrs. Fred Guyant has returned home from a visit to relatives at Mattoon.

Freeley B. Caldwell, manager of the Grand opera house at Lafayette, is in the city.

Officer Rea Ringland returned home yesterday from a visit to Paris, Edgar county,

Mr. J. C. Lowrance, of Chicago, arrived in the city last evening, and registered at the St. Nick.

R. H. Woodcock, of Macon, ex-chairman of the board of supervisors, was in the city yesterday.

Joseph Kitch, of Niantic, was in the city yesterday. He now travels in the interest of the State Journal.

Alderman Shoemaker has been confined to his room for several days, but is again able to appear on the streets.

Charlie Howard, the handsome traveling hardware salesman, was in the city yesterday calling on his customers.

Wm. Dodson, the Wabash baggage master, was suffering with a sore throat yesterday, and was unable to attend to his duties.

J. T. Dickson, one of the "Romany Rye" managers, is in the city. He is a pleasant and affable gentleman and a successful manager.

Officer Wm. Casey, of the Chicago police force, was in the city yesterday, having came down after Jack O'Hara, who is wanted there for rape.

J. B Bullard, the undertaker, left yesterday afternoon for Leavenworth, Kan, accompanied by his mother. He will only be absent a few days.

Mrs. Shellabarger, of Decatur, arrived in the city yesterday evening, and will visit her daughter, Mrs. Jno. Black, for a few weeks.—Springfield Register.

Misses Rose Hamburg, Jennie Montgomery, Jennie McDaniel and Annie Winters returned home yesterday from a brief visit to friends in Mt. Pulaski.

James M. Graham, of Niantic, and the democratic candidate for the legislature, was in the city yesterday. He addressed the democracy of Sangamon last evening.

From persons who came up the P. D. & E. yesterday afternoon, it was learned that the democratic rally at Mattoon was the most successful political gathering ever held in that city. People commenced pouring in there from the surrounding country early in the morning, and by noon the streets were so densely packed that it was almost impossible to get along the sidewalk. Hon. Carter Harrison was the principle speaker of the day and was received with wild enthusiasm.

There will be a large sale of splendid short-horn cattle—embracing some of the finest in the state—at the farm of J. H., Pickrell, at Harristown, on the 24th inst. On the following day—Saturday, October 25th—Mr. Pickrell will sell all his farm stock, farming implements, corn in the field, hay in barn, grass, etc., etc. This will be a very large sale of stock, and farm machinery, and a splendid opportunity for bargains. All Wabash trains will stop at Harristown on days of sale.
oct3d&wto17.

The "Romany Rye" was reproduced at the opera house last evening, and notwithstanding the short notice that had been given of the fact, a large audience was present to witness it. As on Thursday evening the play gave unlimited satisfaction and aroused hearty applause at the conclusion of each act. The beautiful scenery carried by the company won admiration from all who saw it. "Romany Rye" is a successful melo-drama, and is a valuable piece of theatrical property to its managers, Messrs Dickson & Morrisey.

The best and cheapest line of boys' clothing ever shown in Decatur at the Utica. o16d4twl

Messrs. Wm. Schroll, C. P. Housum, C. M. Caldwell, W. T. Dillehunt, Ben Renshaw, J. Y. Breden and E. W. Wood leave this morning for Spring Lake, where they will spend a week angling for black bass, pike and croppies. As usual they go handsomely equipped with a great deal more than the ordinary conveniences of camp life. They anticipate a splendid time and will undoubtedly realize their anticipations as fishing at the lake is unusually good this fall. It was there that Jack Renshaw caught his seven-pound bass a few days ago.

The best and cheapest line of boys' clothing ever shown in Decatur at the Utica. o16d4twl

Only 10 Cents.

Ten cents will buy a ticket to the Catholic fair and festival to be held on the 21st. 22d, 23d and 24th. which will entitle you to one chance in the free donation consisting of one cash prize of $10 and ten other valuable prizes and also to one vote in the great popular test vote for governor. Tickets will be numbered on both ends—one number will be torn off and placed in the wheel the other retained by the purchaser for prize and to vote for your favorite candidate.

A gold-headed cane will be presented to the candidate receiving the largest number of votes. o13dtf.

Boys' winter caps 25 cents at the Utica, the best you ever looked at for the money. o16d4twl

OUR SCHOOLS.

Report of Attendance for Week Ending October 17, 1884.

	Enrolled	½ days Absent	Tardy.
HIGH SCHOOL.			
J. W. Gibson	71	5	0
Mary W. French	90	2	0
Minnie A. Parker	50	15	1
Mary Wilder	59	14	1
Ella Bear	90	11	2
FIRST WARD.			
Thos. L. Evans	61	27	3
Alida R. Handy	54	22	1
Sallie M. Brand	92	30	5
Clara Stare	58	25	1
A. Anna Tinkler	84	9	4
Belle Hobbs	109	22	8
SECOND WARD.			
Edwin Philbrook	82	12	0
Belle Fulton	69	28	3
Lucy Anderson	61	30	2
Annie M. Wilson	57	29	3
Mary A. Lukens	79	16	0
Anna E. Murphy	90	16	0
THIRD WARD.			
Jennie E. Durfee	63	14	2
Anon H. Jack	59	16	2
G. Anna Raymond	61	42	1
Mary C. Gregory	63	27	5
Harriet A. Davidson	71	14	1
Ellen C. Philbrook	57	10	4
FOURTH WARD.			
Rosa E. Judson	44	7	1
Matti V. Bunn	61	14	1
Annie E. Woods	55	25	1
Clara W. Bowles	103	24	1
FIFTH WARD.			
John T. Bowles	56	13	0
Mary A. Bradley	57	27	0
Sarah E. Sanderson	58	19	2
Laura Montgomery	85	7	1
JONES' SCHOOL.			
Mattie H. Evans	13	3	0

Fair and Festival.

The grandest fair and festival ever held in Decatur will be given by the ladies of St. Patricks church, in the tabernacle, on the evenings of Tuesday, Wednesday, Thursday and Friday, the 21st, 22d, 23d and 24th of October. Several new features, that will astonish and delight everybody, will be introduced in this fair.

Remember the dates, and if you wish to have a good old time, a splendid supper, lots of fun and beautiful and valuable presents, just wait, get ready, and attend the entertainment.

"Are you ready? Let her go." "$3" for these gent's dandy shoes at L. L. Ferriss & Co's. s26tf

Blaine or Cleveland.

Fan mills on the election. We have a lot of first class fan mills for fanning wheat or grass seed, which we desire to close out, and make the following offer: If Blaine is elected president, $10 each. If Cleveland is elected president, $5 each. Cash $10 to be deposited in bank, subject to the result of the election. Fan mills all right. Call and see them at Archer & Locher's. East Cerro Gordo street, near Union depot. o18s&w w2

A good undershirt for 10 cents at the Utica Clothing Store. o16d4twl

OPERA HOUSE.

ONE NIGHT ONLY.

Thursday, October 23,

The strongest and most successful American play ever presented and most complete organization traveling.

HARRY LACY'S

'PLANTER'S WIFE'

COMBINATION.

The Talented Young Actor,

MR. HARRY LACY

AS

Col. Albert Graham

Supported by the Powerful Emotional Artist,

MISS EDNA CAREY

And a Cast of Great Excellence.

New Elegant Toilets, Accessories &c.

Popular Prices—35, 50 and 75 cents. Sale of seats will begin Tuesday morning, October 21st, at Currie & Co.

N. B.—No improper characters admitted at any time.

GRAND EXHIBITION

OF

ROLLER-SKATING

AT THE

Tabernacle To-night

By PROFS. BOYNTON & GENTRY, the acknowledged champion Fancy, Trick and Acrobratic Skaters of the East.

General skating until 9 o'clock p. m., after which the exhibition will open with a Grand March, led by Profs. Boynton & Gentry.

Music by G. A. R. Band.

ADMISSION—Gents, 25 cents; Ladies and children, 15 cents. Come everybody and witness the Wonderful Feats by Boynton & Gentry.

Another

Grand Free Lunch

Roast lamb, stuffed. Come everybody and partake of the delicacies of the SEASON at W. H. Carroll's saloon, No, 547 Front street, on the levee

SATURDAY, OCTOBER 18TH.

Don't forget the date.

Yours

W. H. CARROLL.

GOLD MEDAL, PARIS, 18[illegible]

BAKER'S

Breakfast Cocoa.

Warranted *absolutely pure Cocoa*, from which the excess of Oil has been removed. It has *three times the strength* of Cocoa mixed with Starch, Arrowroot or Sugar, and is therefore far more economical. It is delicious, nourishing, strengthening, easily digested, and admirably adapted for invalids as well as for persons in health.

Sold by Grocers everywhere.

W. BAKER & CO., Dorchester, Mass.

THEY COME!

THEY are COMING

Mr. J. R. RACE

Is in New York, and is sending out Fall and Winter Goods, bought cheaper than ever. We are prepared to show you good goods, well-made, consisting of CLOTHING, HATS, Trunks Valises and GENTS' FURNISHING GOODS at prices as low as some ask for "Trash," knowing that it will pay the purchaser best. Our Motto is to sell Good Goods. It pays to trade with us, as you can always get the correct styles and the Best Goods for the Least money. We can also supply you with all styles of

Campaign Hats.

Our Mr. M. L. Parker has just returned from New York, where he has interviewed the leading designers of correct styles in Gents' Tailor-made Suits, and is better prepared than ever to make you a good-Fitting First-Class Suit. Our Merchant Tailoring Department is stocked with all the latest novelties in piece goods for fall and winter trade, and it will be to your advantage to give us your orders. Our prices are as Low as the Lowest. Come in and see us. Respectfully,

J. R. RACE & CO.

129—135 North Water St., - - Decatur, Ill.

DO NOT EXPERIMENT

With New and Untried Stoves. Buy the Old Reliable Brands.

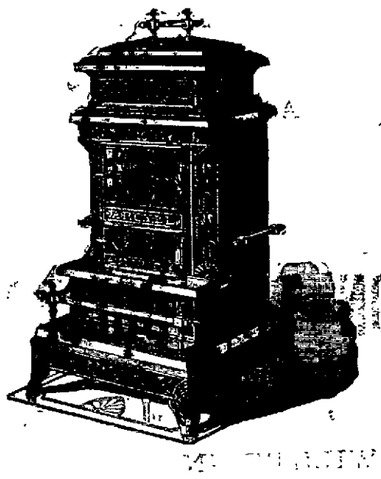

MONITOR,
GARLAND,
ARGYLL,
ROUND OAK,
JEWEL,
MASCOTTE,

Sold and Guaranteed only by

Ferguson & Dillehunt.

The Leading STOVE Dealers.

NEW ADVERTISEMENTS

To Make Life Brighter.

The dyspeptic's lot is not a happy one. Benson's Capcine Plasters are the remedy. Price 25 cents.

$65 a Month and Board

For three live Young Men or Ladies in each county. Address P. W. Ziegler & Co., Chicago, Ill.

Cottages;

Or, Hints on Economical House Building. Containing 24 plates of Cottages costing from $500 to $3,000, with descriptive letterpress. 1 8vo. vol., handsomely bound in cloth, mailed on receipt of $1. Wm. T. Comstock, Pub., 6 Astor Place, N. Y.

Only Daughter Cured of Consumption

When death was hourly expected from consumption, all remedies having failed, and Dr. H. James was experimenting, he accidentally made a preparation of Indian Hemp, which cured his only child, and now gives this recipe on receipt of two stamps to pay expenses. Hemp also cures night sweats, nausea at the stomach, and will break a fresh cold in twenty four hours. Address Cradock & Co., 1089 Race street, Philadelphia, Pa., naming this paper.

Parker's Tonic.

Family Medicine that Never Intoxicates

If you are a lawyer, minister or business man exhausted by mental strain or anxious cares do not take intoxicating stimulants, but use Parker's Tonic.

HISCOX & CO.,
183 William street, New York.

50c and $1.00 sizes, at all dealers medicines in Great saving in buying dollar size.

Mason & Hamlin.

100 Styles Organs $22 to $900 Highest honors at all great World's Exhibitions for seventeen years. Only American Organs awarded such at any. For cash, easy payments or rented.

UPRIGHT PIANOS

Present very highest excellence yet attained in such instruments; adding to all previous improvements one of greater value than any, securing most pure, refined, musical tones and increased durability; especially avoiding liability to get out of tune. Illustrated catalogue free. Mason & Hamlin Organ and Piano Co., Boston. 154 Tremont St., N. York, 46 E. 14th St; Chicago, 149 Wabash Ave.

CHANGERY NOTICE.

STATE OF ILLINOIS, } ss.
MACON COUNTY,

In the Circuit Court of said County, to the December term, A. D., 1884.

Effie A. Shepperd vs. Edwin A. Shepperd. } In Chancery.

Affidavit that the said defendant Edwin A. Shepperd on due inquiry cannot be found, so that process cannot be served upon him, and that upon diligent inquiry his place of residence cannot be ascertained having been filed in the office of the clerk of said court;

NOTICE is hereby given to the said Edwin A. Shepperd that the above named complainant Effie A. Shepperd heretofore filed her bill of complaint in said court on the chancery side thereof, and that a summons thereupon issued out of said court against the above named defendant returnable on the first day of the December term of the circuit court of Macon county aforesaid to be held at the court house in the city of Decatur in said county of Macon and state of Illinois, beginning on the first Monday of December, A. D. 1884, as is by law required, and that said suit is now pending in said court.

E. McCLELLAN, Clerk.

Crea and Ewing, Complt. Sol. o11 4w

MRS. M. L. CAIN,

Teacher of Elocution, Dramatic Reading, Oratory and Acting,

will reorganize her class for the Summer, commencing June 24.

Delsarte, Physical and Vocal Gymnastics, after Mrs. Cain's own method, giving grace and repose without enlarging the joints; suppleness and elegance without coarseness.

Madame Beatris and Sig. Brigdoli's methods for the voice, combined with Mrs. Cain's own natural method of practical voice culture, by which any one can develop a good voice in a short time. Drill in modulation and expression, by which ANY one may become a good reader. Bandenhoff and Delsarte systems taught.

Special attention given to Impersonation, Dialect, Bible and Shakesperian Studies

Drill class daily. Private lessons. Class lessons by arrangement, either in or out of the city. Lectures and essays written or revised.

Mrs. Cain will be assisted by MISS WINTERMUTE, from the celebrated Bandenhoff School of Oratory, New York City.

Public entertainments, engagements, secured. Across ranges arranged for in New York, St. Louis or Chicago.

Business hours, 2 to 4 Mondays and Saturday. Visitors day, Wednesday, from 2 10.
junee2

NEWSPAPER ARCHIVE®

SATURDAY!

OCT. 18th!

THE

GRAND SALE!

OF

Ladies', Misses' and Children's

CLOAKS!

AT

40cts. ON THE DOLLAR,

WILL BEGIN.

OCT. 18th!

Great New York FIRE STORE.

CARTER'S BLOCK,

West Side Old Square.

THE REVIEW

JACK & MIZE, Proprietors,
East Main street, Decatur, Illinois

DAILY.

Delivered by carrier or by mail, per week.	$ .10
Three months in ADVANCE	1.25
On year in advance,	5.00

WEEKLY.

By mail (in advance) one year.	$1.00
If not paid in advance, per year	1.50

Specimen numbers sent free on application.

THE CANDIDATES.

Governor Cleveland Attends an Old-Time Barbecue in the City of Churches.

The Democratic Leader Receives a Rousing Welcome—A Levee on the Big Bridge.

No Cessation in the Enthusiasm Which Attends Mr. Blaine's Michigan Trip.

CLEVELAND IN BROOKLYN.

NEW YORK, Oct. 17.—At an early hour yesterday morning the organizations which were to take part in the reception to Governor Cleveland in Brooklyn assembled at their respective headquarters. From all parts of the city they marched, with flags and banners flying, to the stations assigned them in the streets adjoining the entrance to the East River Bridge, where they fell into line and awaited the arrival of the guest of the day. All the space for blocks about the bridge entrance was thronged with citizens waiting to welcome the Presidential candidate. The Chairman of the Campaign Committee, ex-Senator Murtha, with others of the Committee, received the Governor. When he arrived in his carriage on the Brooklyn side of the bridge the vast throng of people assembled cheered enthusiastically, and above the deafening roar arose the piercing shrieks of a hundred steam-whistles from the steamboats and tugs on the river. The business houses and private residences in the neighborhood were decorated with bunting, and every window was filled with men and women, the former adding their voices to swell the cheers of the throng below, and hundreds of white handkerchiefs fluttered in the hands of the ladies. Standing up in his open barouche the Governor bowed his acknowledgements in response to the greeting accorded him and sailed upon the enthusiastic throng. The Governor's carriage took its place in the line, the uniformed organizations assumed their positions, the bands struck up lively marching airs, and the procession moved toward the Pierrepont House, through streets lined with crowded and cheering spectators, and beneath flags and banners swung in the breeze from houses along the route. As cheer after cheer broke out, and thousands of ladies at the open windows waved their handkerchiefs, the Governor repeatedly bowed on either side in response to hearty greetings. The plaza surrounding the City Hall was densely thronged, and from the building itself waved the National and State colors in honor of the city's guest. Governor Cleveland was driven to Pierrepont House, where a large number of people awaited his arrival, among them many of the most distinguished men in this State. After shaking hands with a large number of people introduced to him, the Governor was escorted to the Art assembly room connected with the Academy of Music on Montague street where an enthusiastic reception was tendered him, at the close of which the Governor once more took his seat in his carriage. The Grand Marshal, Major General John B. Woodward, gave the signal and the procession started for Ridgewood Park, where the grand barbecue, the feature of the day, was to be held. In the procession were a mounted escort of police, Grand Marshal Woodward, chief aid Colonel William J. Donshaw and assistants, mounted escort of Governor Cleveland and distinguished guests in carriages, Reception Committee in carriages, war veteran organizations, uniformed campaign clubs, visiting organizations, ward organizations, and wagons representing business, agricultural and trade interests. The route traversed was nearly five miles long, and throughout its entire length crowds lined its passage.

When the procession reached the City Hall Park another wild scene was encountered. Thousands of struggling people endeavored in vain to reach the Governor's carriage. The arrival of the Governor at the main entrance was the signal for a salute of one hundred guns. The Governor and party at once proceeded to the main stand, the decorations on which were profuse and in perfect taste. When the Governor appeared on the platform he was greeted with tumultuous cheers, to which he bowed his thanks. Augustin Van Wyck made the formal address of welcome. When Governor Cleveland rose to reply he received another ovation. He spoke briefly, and was followed by General George B. McClellan and Captain Thomas B. Norris. There were four other stands from which addresses were to have been delivered by regularly assigned speakers, but the demonstration was so vast that it got beyond control of the committee. All the stands were filled at one time or another, but the specially-appointed speakers were missing in many instances. The barbecue was at the farther end of the park. Three wooden inclosures had been erected, and within them, on gigantic spits, three oxen were stretched over glowing coals. The three carcasses weighed in the aggregate 6,700 pounds. As the meat was ready it was carved off the bones in great chunks and taken into the bowling-alley. On long tables there it was cut up into sandwiches and distributed in neat wooden boxes.

After lunch with a few friends Governor Cleveland left the park at 6:30 in the evening, and passing through Lafayette avenue reviewed a number of organizations that were unable to join in the morning parade. The demonstration was grand all along the way, and when he came to the rink the cheering and shouts of the crowd were prodigious. The rink was densely packed with people, many of whom had secured seats by attendance several hours in advance. The Governor and a few friends left Brooklyn rink at 10:30 p. m. for the Fifth Avenue Hotel.

BLAINE IN MICHIGAN.

EAST SAGINAW, Mich., Oct. 17.—Mr. Blaine left Grand Rapids at nine o'clock yesterday morning. A demonstration took place as the train started. General Fremont was called out and loudly cheered. The party arrived at Grand Haven at 10:30, and was met by about three thousand people. Blaine, Fremont and Alger made short speeches. Great enthusiasm was manifested. At Muskegon there was a very large meeting. The mills were closed and the workmen turned out in great force. Mr. Blaine spoke on the rapid growth in wealth of Michigan under a protective policy. General Alger and Senator Conger also made a few remarks.

Mr. Blaine and party reached here toward dusk, and were driven to a stand in the principal square around which were assembled several thousand people, who cheered wildly. Speeches were made by Mr. Blaine, General Fremont and Senator Hale.

The failure of Campbell & Sons, the Toronto publishers, affects scores of houses in the trade throughout Canada. Another large book store and an extensive publishing firm are said to be tottering.

Preparing to Lay the American End.

NEW YORK, Oct. 17.—The steamer Faraday, with the American end of Bennett and Mackay's cable, anchored about two miles off the Coney Island life-saving station at 7:15 yesterday morning. Shortly after the work of coiling the table on rafts lying alongside was begun. The deep-sea section was buoyed eighty-five miles out. The shore section will extend five miles out, where the intermediate section will be spliced. About one hundred people, including many ladies, came down on the regular train, and were followed by two hundred more on a special train. All took lunch at the Manhattan Hotel. After congratulatory speeches by officers and friends of the enterprise, it was announced that the cable could not be landed until to-day, and the visitors went home. The delay was caused, it is said, by a lawsuit getting entangled with the propeller of a tug intended for hauling ashore the rafts containing the cable.

A Long Chase After a Thief.

COLUMBUS, S. C., Oct. 17.—Jacob Pelham, of Murray County, Ga., has just finished a long chase after a thief, who stole his two mule colts. Mr. Pelham followed the man through the mountains of Georgia into Tennessee, then into North Carolina, and back across the mountains to the town of Elijay, in Georgia, where the thief had disposed of one of the colts. From there Pelham followed the thief into South Carolina, and in Anderson County, S. C., found his other colt. Pelham's chase ended in Pickens County, S. C., with the capture of Samuel Dean, alias James Davis, who stole the colts. Pelham had tracked the thief for twenty-four days, during which time his family knew nothing about his whereabouts. The thief had several times "swapped horses" in his route, and Mr. Pelham has taken the back track for the purpose of returning the horses to their former owners and recovering his mule colts without loss to others.

Illinois Freemasons Elect New Officers.

SPRINGFIELD, Ill., Oct. 17.—The Most Worshipful Grand Lodge of Ancient Free and Accepted Masons of the State of Illinois concluded a three-days' session here yesterday by the election of the following officers: Joseph W. Moore, of Chicago Grand Master; John A. Smith, of Salem Deputy Grand Master; Charles Ricks, of Duquoin, Senior Grand Warden; John J. Gross, of Chicago, Junior Grand Warden; Richard E. Moore, of Chicago, Grand Secretary; Rev. Henry Brown, of Springfield, Grand Chaplain, and Heaton Singleton, of Decatur, Grand Lecturer.

A Murderous Assault.

ROCKFORD, Ill., Oct. 17.—Yesterday morning when the Northwestern passenger train eastward-bound reached Winnebago the hands noticed the form of a man lying near the track. It proved to be the night operator, Howard Kern. He had been struck down by some unknown person. He is still unconscious and is reported to be dying. The crime is laid upon a brakeman who was recently discharged from the road on the representations of Kern that he had treated the wife of Rev. F. F. Farnsloe in an insulting manner at the station recently.

Statistics of Circulation.

WASHINGTON, Oct. 17.—The Director of the Mint has prepared a statement in regard to the present money circulation in the thirty-nine principal countries of the world as compared with the circulation reported a year ago, which shows a decrease in gold circulation of about $52,000,000, an increase in silver circulation of $42,000,000, and an increase in paper circulation of $112,000,000. He attributes the loss in gold circulation to reduced production and to the increased use of the metal in ornamentation and the arts.

The Erie's New President.

NEW YORK, Oct. 17.—John King was yesterday elected President of the New York, Lake Erie & Western Road to supersede Hugh J. Jewett, who announced to the Board of Directors that his resignation would take place on the 1st prox. Therson R. Rutter, Thomas Dickson, J. D. Fish and J. A. Schiff resigned as directors, and John King, James A. Rayner, Ogden Mills and J. G. McCullough were elected to fill the vacancies.

Three young men were killed by a train Wednesday evening at Elizabeth, N. J.

Three additional counties of Ontario adopted the Scott Temperance law Thursday.

Bair has started for Kentucky with Maud S., in the hope of lowering her record this fall in a warm climate.

The Mexican Government has furnished the Governor of Jalisco 5,000 soldiers to suppress outlaws operating in that State.

A. W. Bowman, a capitalist at San Francisco and holder of many trusts, failed Thursday, and refuses to make a statement.

The Esquimaux dogs of the Greely expedition are included in the National Breeders' Bench Show, which opened Thursday at Philadelphia.

Rubel's Rock, that famous obstruction in the Ohio River near Louisville, was shattered by blasts Thursday, operated by Government employes.

Seventy acres of cedar timber have been destroyed by fires in Big Egg Harbor Swamp, N. J., and an extensive cranberry bog is threatened.

Gas exploded in the Central Pacific mill at Lawrence, Mass., Thursday, destroying the naphtha house, shattering its windows and fatally injuring two men.

Congressional nominations were made as follows yesterday: W. H. Earle, Prohibitionist, Tenth Massachusetts; Frank M. Lound, Republican, Fourteenth Pennsylvania.

The colored people of South Carolina, to the number of one thousand, are invited to emigrate to a farm in California, their transportation to be paid and deducted from their wages.

The National Executive Committee of the Master Plumbers' Association, Andrew Young, of Chicago, President, held secret meetings Thursday at St. Louis, and refused to divulge the proceedings.

Cash purchases of timber lands and improvements having depleted the company's surplus the Calumet & Hecla directors voted at Boston Thursday to pass the dividend, causing some surprise.

The Carriage Builders.

ST. LOUIS, Oct. 17.—In the Carriage Builders' Association yesterday officers for the ensuing year were elected as follows: Henry C. McLean, of Wilmington, Del., President; Frank H. Hooker, of New Haven, Secretary and Treasurer. Thirteen Vice-Presidents and an Executive Committee of nine, with Wilder H. Pray, of New York, as Chairman, were also elected. Boston was selected as the place of the next meeting, and the second Wednesday in October as the time. The convention then adjourned sine die.

If your hair is turning gray, don't use the poisonous dyes which burn out its life and produce many diseases of the scalp. Aper's Hair Vigor is positively harmless, and will restore the natural color of the hair, stimulate its growth, and bring back its youthful gloss and beauty. d&wlw

A LYNCHING BEE.

Vengeance Swift but Sure Overtakes a Ruffianly Murderer in Wisconsin.

A Leading Business Man Shot Dead at La Crosse—Cause of the Murder Unknown.

The Guilty Man Taken from Jail by an Infuriated Mob and Hanged.

A WISCONSIN TRAGEDY.

LA CROSSE, Wis., Oct. 17.—F. A. Burton, President of the Blaine and Logan club here, was shot dead by a ruffian named Nathaniel Mitchell, but better known as "Scotty" at eight o'clock last evening while the Republicans were forming in procession on Main street. Seven shots were fired in quick succession. The murderer was arrested and hurried to jail before the immense crowd could realize what had occurred. As soon as the fact was made known there was the most intense excitement, and hundreds of men in uniform and carrying torches hurried to the court-house yard and demanded that the prisoner be handed over to them. Sheriff Scott, Chief of Police Clark, and a posse of police at the jail door tried to calm the infuriated multitude.

At 10:30 p. m. the officers were not able to stay the mob, which refused to listen to argument. From nine o'clock to ten the court-house yard and square presented a scene of great fury. The mob increased in numbers until the entire space on three sides of the jail was a dense mass of humanity, demanding that the murderer be hung. The torches of the men flared above the sea of heads, and the white plumes moved resolutely about the square. The best citizens in the place were present, and watched the fearful scene with blanched faces, but with no expression of sympathy. There were hundreds of women in the thoroughfares and the walks about the jail.

The excitement grew steadily in force and the demand at last found leaders with cool heads, who went methodically about taking the man from prison and lynching him. Beams were procured, and in a short time the heavily bolted and barred doors on the Fourth street side of the jail were battered in by the crowd, who poured into the first-floor rooms. The Sheriff and assistants succeeded in clearing the room the first and second time, but on the third rush the mob overpowered them and held its ground. The interior wooden doors of the cooking department yielded like so many pieces of plate glass. In the meantime the heavy oak door leading to the main stairway on the west side was battered down, and the crowd was placed in full possession of the main corridor. While this was going on the crowd became almost colossal about the place, but aside from the rush of the men at the jail the best of order prevailed. There were no drunken men in the mob, the whole work being done by resolute fellows who decided to make the murderer pay the death penalty before they left the square.

Once in the corridor, sledge-hammers were used to break in the heavy iron doors, two in number, that intervened between there and the cell-room. These soon yielded, and as each advance was made the crowd on the outside was apprised, and constant cheers of encouragement went up. The prisoner had been confined in cell No. 3 on the lower corridor, and the crowd had little difficulty in finding him. He was taken from the cell and dragged into the yard. He was identified as the man who did the shooting, and the officers, when appealed to, declared they had the right man.

When he appeared from the jail-door, held up by the men who had him in charge, there was a long, peculiar yell that went through the trees and streets, making every one for blocks away realize without further assurance that the awful retribution had been completed. Numerous men were soon climbing to the branches of the trees, and in a minute a tree was selected. A rope was thrown to a man sitting on the first strong limb. He quickly attached it, and everything was made ready for the execution.

At this point in the proceedings there was a pause. Among the leaders were some who wanted the murderer to make a statement, while others, more impatient, urged immediate action. The murderer declined to say anything except that he was the man who shot Burton. At this juncture the cry went round: "Pull him up!" "Hang him!" "Don't let him live a minute longer!"

It was understood that the Light Guard Company of the Third Regiment Wisconsin National Guards had been ordered out to charge the mob, and there was an impression that the execution would be prevented. The mob seized the rope and made a strong pull, but the ruffian freed his hands and the rope broke before he was raised from the ground. In less than five minutes a new rope was thrown over the heads of the crowd and fell within a few feet of the executioner. This was adjusted, the prisoner's hands and arms firmly tied, and in another moment he was hanging in the air with his face closely pressed against the limb of the tree. The body of the doomed man was left hanging only a few minutes when it was taken down lifeless and left in charge of the Sheriff.

The body of Mr. Burton was removed to his home during the evening. One bullet passed through the head, two through the lungs and two into the abdomen, any one of which would have been fatal.

In searching for a motive for the act the only plausible theory that is yet advanced is that two years ago, when Mr. Burton was Acting Surveyor of Customs at this port, this man was frequently importuning for a hospital certificate so that he could spend his time at the hospital at the expense of the river men. Mr. Burton told him to go to work and stop drinking, and he would not need the benefits of the marine physician. Another theory is that Mitchell thought he was killing another man.

Most Powerful Electric Light in the World

NEW YORK, Oct. 17.—The new lighthouse at Hell Gate was put into operation Wednesday night. The tower is 250 feet high, surmounted by an electric light of 54,000-candle power. A large number of people went up the river to witness the effect of the powerful light. It illuminated every object for miles around. The light is the most powerful one in any lighthouse in the world

Disgust at a Murderer's Sentence.

CHICAGO, Oct. 17.—James Collinan, charged with the murder of Herbert George Nichols, was found guilty yesterday, and his punishment fixed at five years' imprisonment in the penitentiary. General disgust was manifested at the lightness of the sentence, and the jury severely reflected upon.

"Care-charming sleep, thou silent friend of our woes!" But the poor victim of neuralgia knows nothing of the delight of this boon. Mrs. Deitrich, of 19 Hudson street, New Haven, Conn., writes "Last Sunday evening I had an attack in my face, and could not sleep; I walked the floor all night. The pain was terrible. I would lie down a few minutes and then get up and walk. So it went all night. As soon as it was light my daughter started out to get something to relieve me. The doctor told her that Athlophoros was the best thing known. She got a bottle. After taking two doses the pain left me as if by magic.

NEW SERIES

Of Stock in the

SAVINGS FUND BUILDING.

ASSOCIATION.

Subscription Now Open for the 6th Series,

Commencing TUESDAY, MAY 27th, at the office of

WAREN & DURFEE.

The very best kind of an investment for Monthly Savings. Real Estate Security and ample profits, if you stay in; and 6 per cent. interest if you withdraw.

If you are TIRED PAYING RENT, buy a lot, build you a house through a loan from the association and own your dwelling at the end of a series clear of incumbrance. may19d1f

BOTTLED BEER.

—FOR—

Private Families.

Orders left at my Bottling Works

OR. EAST MAIN & JACKSON STS.

Will be promptly attended to. Goods delivered to any part of the city. Orders from abroad solicited.

FRED KUNY

I. F. PECK. W. D. CHAMBERLAIN. T. W. CANN

I. F. PECK & CO.

NEW FIRM! NEW GOODS!

The undersigned having purchased the stock of groceries lately owned by Logan & Abrams,

In Opera Block, No. 235

have refurnished the store, added a fresh stock of goods, and are now prepared to do business. None but the best of goods kept.

All Kinds of Country Produce Taken in Exchange for Goods.

Give us a Call. Telephone No. 8.

o24dtwtf I. F. PECK & CO.

ASIDE

from the intense pain caused by Rheumatism and Neuralgia, they are very dangerous diseases, frequently causing death. It is strange that until lately medical science has been unable to discover a remedy that is safe in its action and sure in its cure. Remedies have heretofore been discovered, but so dangerous are they, that unless carefully administered, they are more deadly than the disease. It is because

ATHLO-PHOROS

is absolutely harmless and certain to cure, that it has achieved its wonderful success.

Mr. M. M. Tilton, Chicago, Ill., writes:

"Have witnessed marvelous effects produced by ATHLOPHOROS, particularly in one so severe case of Rheumatism of 15 years standing, where feet and hands were much distorted—patient after taking two bottles was entirely relieved from pain. Have used it in my own family with entire success."

Geo. A. Crandale, 2d and Walnut Sts., Des Moines, Ia., writes:

"ATHLOPHOROS has astonished me with its wonderful power. I have used two bottles for Inflammatory Rheumatism, and find it the best investment I ever made. I am now after one weeks' time able to attend to my business and am entirely free from pain or swelling."

If you cannot get ATHLOPHOROS of your druggist, we will send it express paid, on receipt of regular price—one dollar per bottle. We prefer that you buy it from your druggist, but if he hasn't it, do not be persuaded to try something else, but order at once from us, as directed.

ATHLOPHOROS CO.
112 WALL ST. NEW YORK

Short-Horn Sale,

—AT—

HARRISTOWN, ILLINOIS,

—o—ON—o—

Friday, Oct. 24, 1884,

Messrs. Pickrell, Thomas & Smith and others will sell about 45 Short-Horn Cows, Heifers and Bulls, including some fine Rose of Sharons, belonging to the estate of Scott Pickrell, deceased. ON NEXT DAY—

Saturday, October 25,

J. H. Pickrell will sell at same place all his Farm Stock, Crops, Implements, etc., consisting in part of

14 HORSES AND MARES,
Draft mares and colts one-half, three fourth and seven-eighths Clydesdale and saddle stock. Also
TWO SPAN OF MULES,
Also
65 PURE BRED SOUTHDOWN SHEEP,
Also a lot of
MILK COWS AND YOUNG STEERS,
Also
150 ACRES OF CORN IN THE FIELD,
Hay in the barns, and farming implements usually kept on a first-class farm.

For catalogues, or any particulars, address as above, J. W. & C. C. Judy, Auctioneers. o8dw2w

PISO'S REMEDY FOR CATARRH

Easy to use. A certain cure. Not expensive. Three months' treatment in one package. Good for Cold in the Head, Headache, Dizziness, Hay Fever, &c. Fifty cents. By all Druggists, or by mail.
E. T. HAZELTINE, Warren, Pa.

New fall goods just received of the latest designs and will be made in the latest style. Look at the appearance of my coats on the street, and it will convince you of where you ought to get your clothes made, and that is at James Veale's, the French Cutter from Cork, 142 Prairie street. He does not deny his nationality. s24d 65d

Buy the Best

CHARTER OAK STOVES AND RANGES

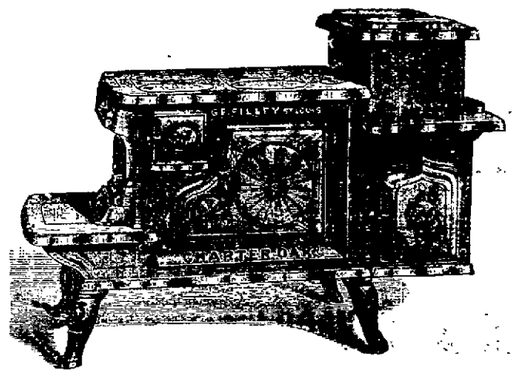

Sold only at the "Old Corner"

Hardware and Stove Store.

CLOSE, CRISWOLD & CO.

S. G. HATCH & BRO.

New Dry Goods.
New Dress Goods.
New Black and Colored Silks.
New Velvets and Brocades.
New Cloaks, Ladies, Misses' and Children's.
New Millinery, Hats, Bonnets, Plumes, Tips, Ornaments, Etc., Etc.

Our goods are selected with special reference to Styles and Quality. Very Low Prices Prevail.

S. G. HATCH & BRO.,

143 East Main St., - - Powers' Block

Full Value

—Always Given.—

Diamonds!

Fine and Stylish Jewelry, Gold Watches That are Timekeepers, and Elegant Silverware.

Our Stock in Quantity, Quality and Style is

Unequaled in Decatur.

Buy Everything You Want in This Line From

W. R. ABBOTT & CO.,

Where Nothing is Misrepresented.

FALL MILLINERY!

MRS. K. EINSTEIN,

NO. 250, NORTH WATER STREET, MASONIC TEMPLE BLOCK,

DECATUR, ILLINOIS,

Is now prepared to show the handsomest line of Millinery ever exhibited in this city, at prices as low as the lowest offered.

ALSO A FULL LINE OF

GERMANTOWN YARNS AND ZEPHYRS.

I want you all to call and see me. No trouble to show goods.

CARPETS CURTAINS

—AND—

WALL PAPERS,

in Quality, Style and Coloring, surpassing anything ever brought to Decatur. Our prices, as usual, will be the lowest.

ABEL & LOCKE.

NEWSPAPER ARCHIVE®